BUREAU FOR CHILD SUPPORT ENFORCEMENT

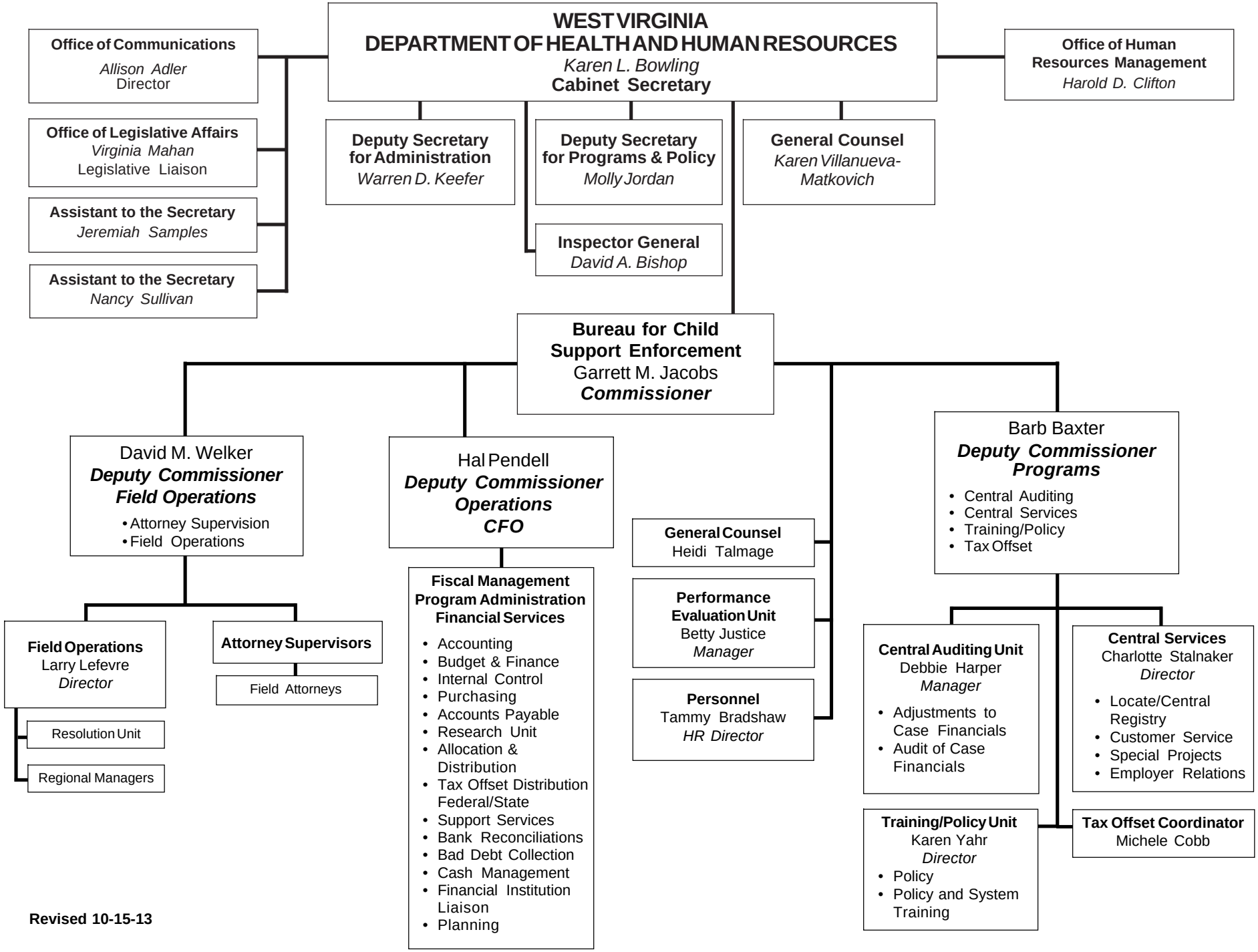

Revised 10-15-13