WVDHHR/BPH/OLS

INFLUENZA TEST REPORT INTERPRETATION

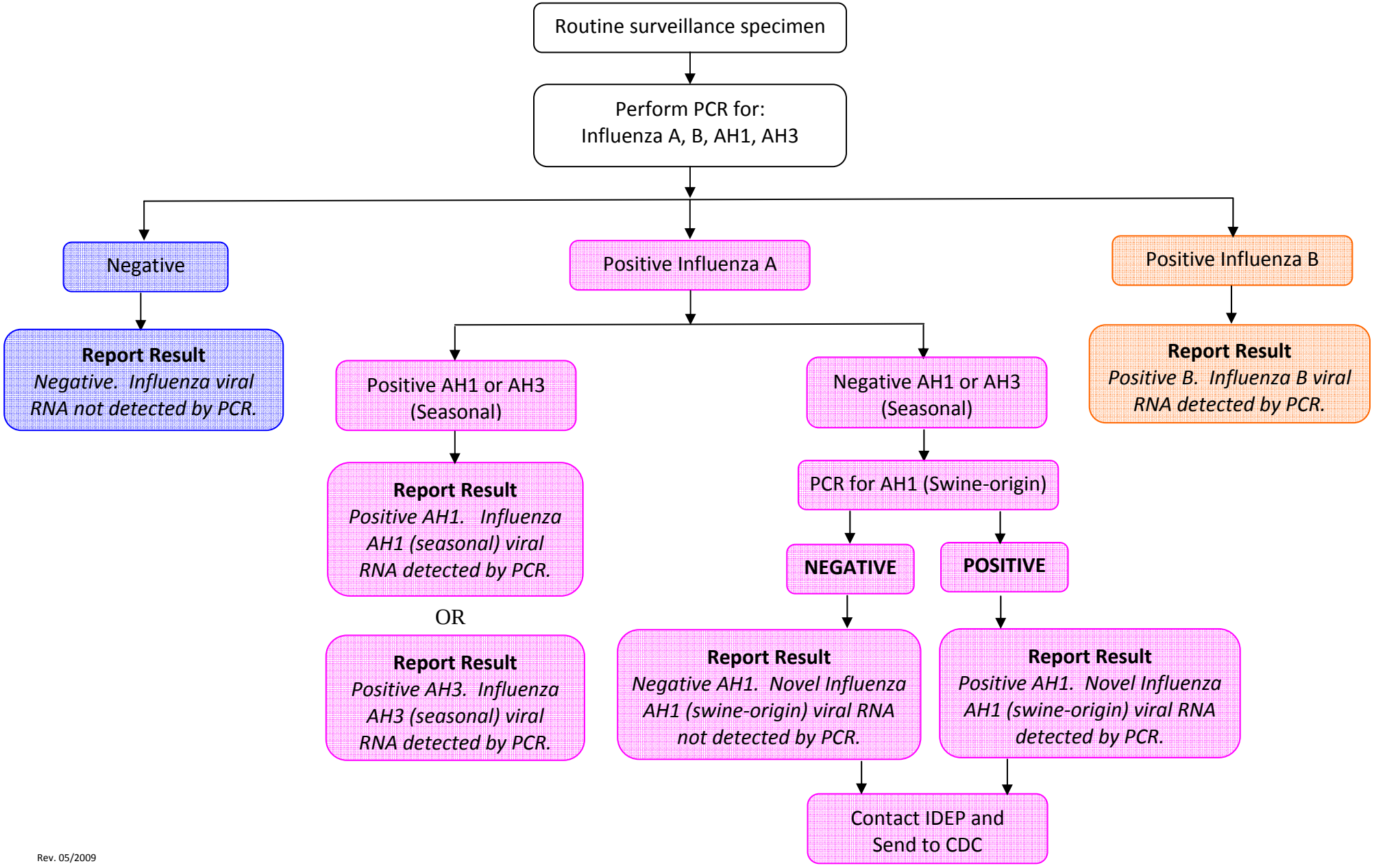

Rev. 05/2009