Office of Children and Family Policy
Division of Children and Adult Services

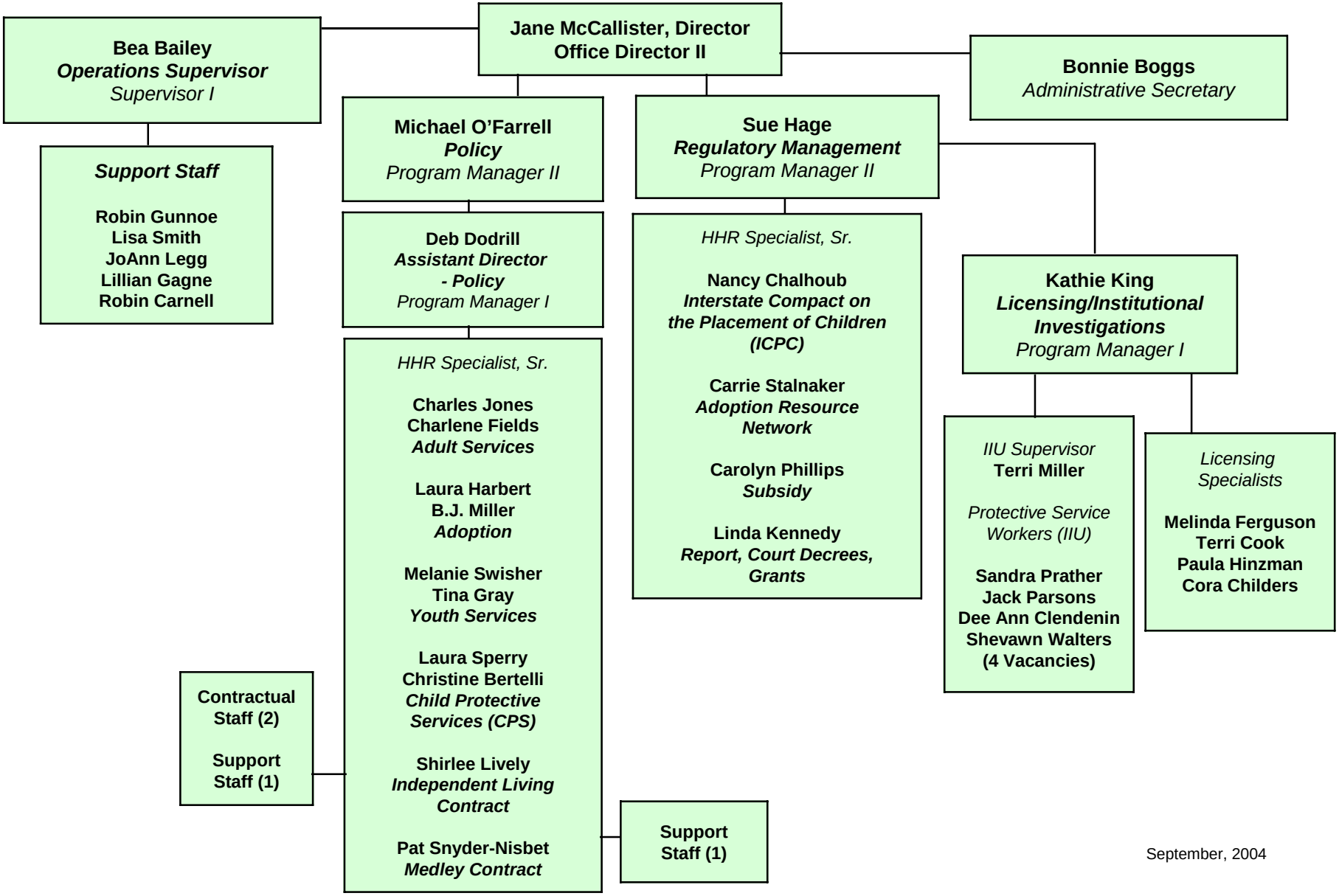

September, 2004